

Patient report

Bio-Rad DATE: 03/25/2019
D-10 TIME: 02:18 PM
S/N: #DJ4I016123 Software version: 4.20-2
Sample ID: 10469141
Injection date 03/25/2019 01:54 PM
Injection #: 8 Method: HbA1c
Rack #: --- Rack position: 2

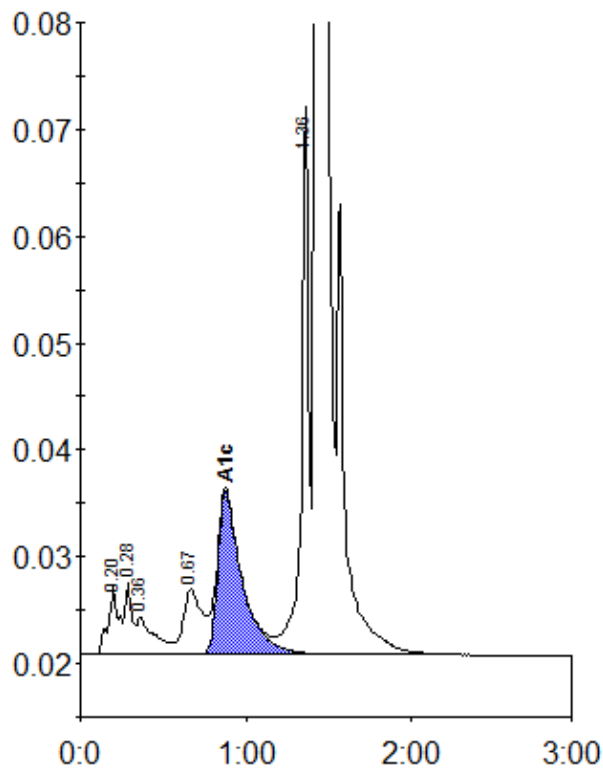

Peak table - ID: 10469141

Peak	R.time	Height	Area	Area %
A1a	0.20	6232	28418	1.2
A1b	0.28	6709	19250	0.8
Unknown	0.36	3411	25891	1.1
LA1c/CHb-1	0.67	6097	47822	2.0
A1c	0.88	15217	155946	8.6
P3	1.36	51569	152046	6.3
A0	1.43	673364	1997142	82.3
Total Area:		2426514		

Concentration:	%
A1c	8.6